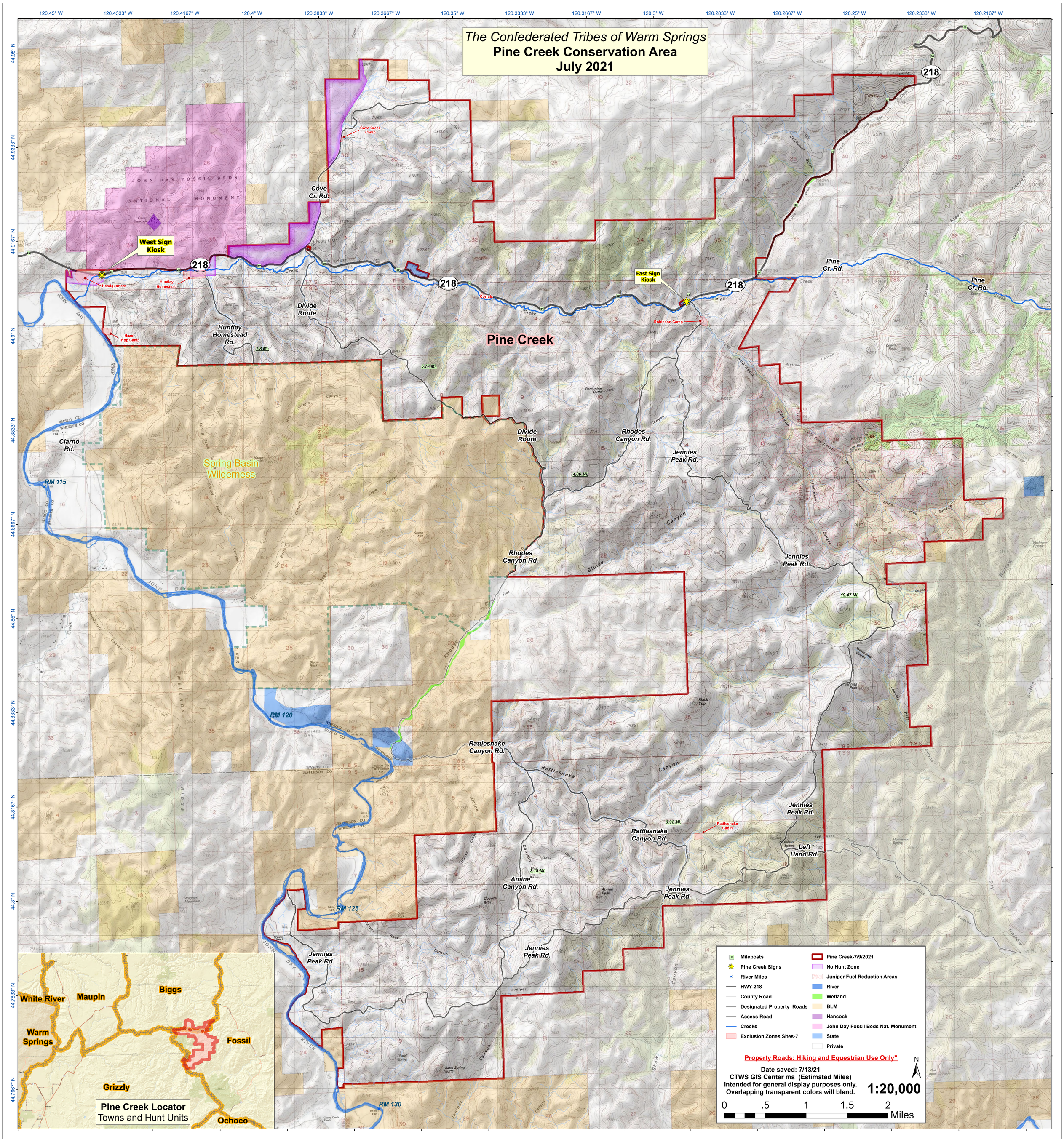
The Confederated Tribes of Warm Springs
Pine Creek Conservation Area
July 2021
Pine Creek
West Sign Kiosk
East Sign Kiosk
Headquarters
Huntley Homestead
Hazel Tripp Camp
Cove Creek Camp
Robinson Camp
Rattlesnake Cabin
Corrals
Cove Cr. Rd.
Pine Cr. Rd.
Divide Route
Huntley Homestead Rd.
Rhodes Canyon Rd.
Jennies Peak Rd.
Rattlesnake Canyon Rd.
Amine Canyon Rd.
Left Hand Rd.
Clarno Rd.
Spring Basin Wilderness
JOHN DAY FOSSIL BEDS NATIONAL MONUMENT
JOHN DAY RIVER
RM 115
RM 120
RM 125
RM 130
1.8 Mi.
5.77 Mi.
4.06 Mi.
19.47 Mi.
3.92 Mi.
3.14 Mi.
Pine Creek Locator
Towns and Hunt Units
White River
Maupin
Biggs
Warm Springs
Fossil
Grizzly
Ochoco
Mileposts
Pine Creek Signs
River Miles
HWY-218
County Road
Designated Property Roads
Access Road
Creeks
Exclusion Zones Sites-7
Pine Creek-7/9/2021
No Hunt Zone
Juniper Fuel Reduction Areas
River
Wetland
BLM
Hancock
John Day Fossil Beds Nat. Monument
State
Private
Property Roads: Hiking and Equestrian Use Only"
Date saved: 7/13/21
CTWS GIS Center ms (Estimated Miles)
Intended for general display purposes only.
Overlapping transparent colors will blend.
1:20,000
0 .5 1 1.5 2 Miles
N